

Beton	C 25/30 (B 400)
Clasa de expunere	2 b
Grad de impermeabilitate	2 b
Grad de gelivitate	-
Tipuri de ciment	I 32.5(R); II A-S 32.5(R)
Raport a/c max.	0.45
Otel beton	OB 37

SECTIUNE A - A

SECTIUNE C - C

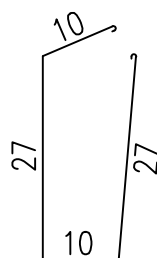

③ OB 37 Etr. 2 ϕ 6/buc.
L = 0.80 m

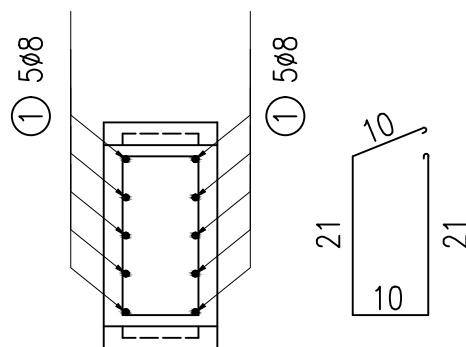
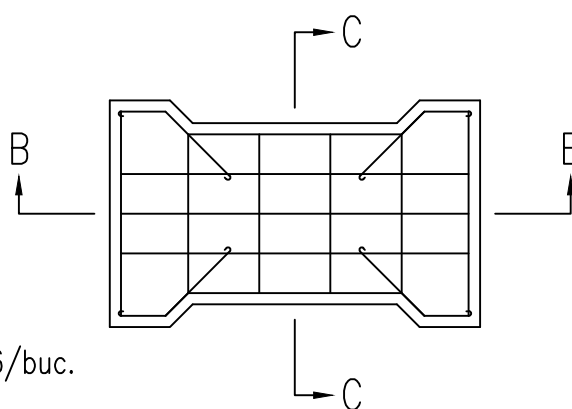

② OB 37 Etr. 4 ϕ 6/buc.
L = 0.70 m

SECTIUNE B - B

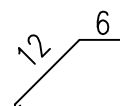
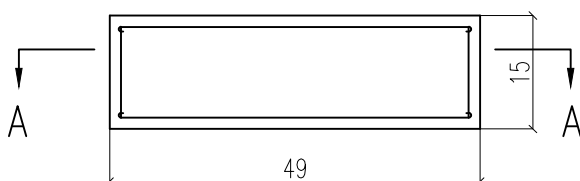

④ OB 37 Etr. 2x4 ϕ 6/buc.
L = 0.30 m



① OB 37 2x5 ϕ 8/buc.
L = 0.60 m

Volum	0.0194 mc/buc
Masa	46.50 kg/buc
Armatura	3.45 kg/buc

Proiectant specialitate
S.C. RUTCONSULT S.R.L.
PLOIESTI
J29/1698/2006

CONSOLIDARE STRADA POMILOR
PUNCT STOIAN - ALEEA VALEA REA
COMUNA CORNU - JUDETUL PRAHOVA
Beneficiar: Comuna Cornu

PR. NR.
102/2015
FAZA:
PT+DE+CS

SPECIFICATIE	NUME	SEMNATURA
SEF PROIECT	IONITA MARIA	
PROIECTAT	IONITA MARIA	
DESENAT	IONITA MARIA	

SCARA:
1:10
PLACUTA CAROSABILA
DIN BETON ARMAT
PENTRU ACOPERIREA RIGOLEI
STAS 10796/2-79-ANEXA B

PLANSA
7